

# American Sign Language Classes

Classes held from 6–8pm  
at College of the Holy Cross

**MUST REGISTER**  
**BEFORE:**  
**FEBRUARY 5, 2018**

**REGISTER NOW!**  
10-week classes begin  
3rd week of February!

## Level 1

Thursdays  
1st class—Feb 21st  
BOOK: MASTER ASL

## Level 2

Tuesdays  
**(\*some ASL background required)**  
1st class—Feb 19th  
BOOK: MASTER ASL

## Level 3

Wednesdays  
**(\*some ASL background required)**  
1st class—Feb 20th  
**\* BOOK: SIGNING NATURALLY LEVEL 2 \***

- ◆ Open to ALL (ages 18 or older)!
- ◆ Taught by a Deaf instructor!
- ◆ Learn about Deaf culture too!

## Tuition

\$200 (only \$20 per class!)  
**RETURN STUDENTS – 10% DISCOUNT**  
**RECRUIT A FRIEND – 5% DISCOUNT**  
**(MAX DISCOUNT 15%)**

### ASL 1 AND 2 Required Books (**NOT INCLUDED IN TUITION**):

- 1) *Master ASL Level One* (includes DVD) [ISBN #978-1881133209]
- 2) *Master ASL Student Companion* [ISBN #1-881133-21-4]

Find books online at: [SignMedia.com](http://SignMedia.com); [Amazon.com](http://Amazon.com); [barnesandnoble.com](http://barnesandnoble.com)

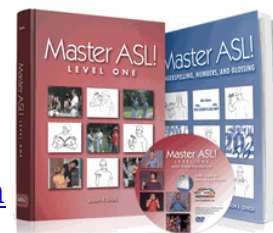

### ASL 3 Required Book (**NOT INCLUDED IN TUITION**):

*Signing Naturally Level 2* (with DVD) **STUDENT TEXT** [ISBN-10: 9781581211313]

Find books online at: [Amazon.com](http://Amazon.com); [dawnsign.com](http://dawnsign.com)

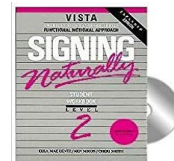

**Please complete the registration application and mail to CLW with payment!**

**MINIMUM CLASS ENROLLMENT: SIX (6) STUDENTS**  
**[If a class is cancelled, you will be notified before class starts]**  
***Refunds ONLY if class session is cancelled***





**Center for Living & Working, Inc.**  
**Deaf and Hard of Hearing Independent Living Services**  
**REGISTRATION FORM for ASL CLASSES (Spring 2019)**

Name (print): \_\_\_\_\_

Address: \_\_\_\_\_

City/State/Zip Code: \_\_\_\_\_

E-mail: \_\_\_\_\_

Phone Number: \_\_\_\_\_ VP Voice TTY

Registering for (circle one): ASL 1 ASL 2 ASL 3

Are you a Return Student? Yes No If yes, previous ASL Class Level taken: ASL 1 ASL 2

Did you refer a friend? If yes, what is their name? \_\_\_\_\_

How did you hear about our ASL classes (circle one)?

Flier from CLW CLW Staff Member Facebook CLW Newsletter CLW Website

Other: \_\_\_\_\_

Do you receive fliers from CLW (circle one)? Yes No

If no, would you like to (circle one)? Yes No

Are you Deaf, Hard of Hearing, DeafBlind, or Late-Deafened? Yes No

If yes, please circle one: Deaf Hard of Hearing DeafBlind Late-Deafened

**CHECKS or MONEY ORDERS MUST BE PAYABLE TO: CLW**

**Please send completed, signed application with payment to:**

Joan Philip, *DHILS Program Director*

**ASL Class**

Center for Living & Working, Inc., 484 Main Street, Suite 345, Worcester, MA 01608

**VideoPhone: 508-762-1164 TTY: 508-755-1003 Fax: 508-797-4015**

NOTE: We also accept CASH payments.

**Full payment (cash, check, or money order) MUST BE received by CLW BEFORE the first class.**

**CLW only:**

Tuition Date: \_\_\_\_\_

Payment Date: \_\_\_\_\_

Payment Amount: \_\_\_\_\_

Payment Type: \_\_\_\_\_

Payment Cleared: \_\_\_\_\_

Receipt Sent: \_\_\_\_\_

Comments: \_\_\_\_\_